



ISNACC

Indian Society of Neuroanaesthesiology and Critical Care

MEMBERSHIP FORM

MEMBERSHIP CATEGORY:

☐

LIFE MEMBER

☐

ASSOCIATE LIFE MEMBER

☐

INTERNATIONAL LIFE MEMBER

☐

ALLIED MEMBER

PERSONNEL DETAILS:

First Name:

Middle Name:

Last Name:

Date of Birth: Day:

Month:

Year:

Qualification:

Designation:

Work Place:

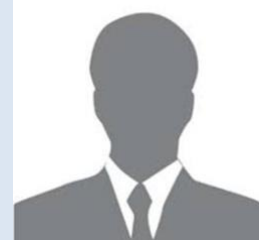

Passport Photo

ADDRESS FOR CORRESPONDENCE:

City:

State:

PIN:

Country:

Email ID:

Mobile No:

PERMANENT ADDRESS:

City:

State:

PIN:

Country:

Proposed by:

(Name)

(Membership No.)

(Signature)

Seconded by:

(Name)

(Membership No.)

(Signature)

Payment Details: NEFT/ IMPS/Cash/ DD/ Cheque No:

Date:

Amount Rs.

Drawn On (Name of the Bank):

Date:

(Signature of the applicant)

ISNACC SECRETARIAT

Department of Neuroanesthesiology & Critical Care
Neurosciences Centre, 6th Floor/ Room No. 9

All India Institute of Medical Sciences, Ansari Nagar, New Delhi- 110029 (India)
Tel. No. +91-11-26593793; Mobile: +91 9650609220 (Calls / WhatsApp / Telegram)
Email: info@isnacc.org; isnaccsecretary@gmail.com Website: www.isnacc.org



ISNACC

Indian Society of Neuroanaesthesiology and Critical Care

For Office Use

Receipt Number: Date: Amount:

Membership (Confirmed / Rejected): Membership No:

Date:

Signature

Membership Fees

LIFE MEMBER: Neuroanaesthesiologists, Neuro-Intensivists ASSOCIATE LIFE MEMBER: Neurosurgeons, Neurologists, Neuropathologists, Intensivists, Neuropathologists, Neuromicrobiologists, Neurobiochemists, Neuroscientists, Neuropsychologists etc. INTERNATIONAL LIFE MEMBERS: Physicians of Foreign origin	Rs. 8000/- (Rupees Eight thousand only) 200 USD (For Foreign Nationals)
ALLIED MEMBER: Neuro-Nurses, Neuro-Physiotherapists, and Neuro-Technicians	Rs. 3000 (Rupees Three Thousand only) 75 USD (For Foreign Nationals)

Mode of Payment

- Cash/ DD/ At par Cheque to be drawn in favour of
'Indian Society of Neuroanaesthesiology and Critical Care' Payable at SBI, Ansari Nagar, New Delhi
- NETF/ IMPS/ Google Pay :**
Bank: **State Bank of India (SBI)** Branch: **Ansari Nagar, New Delhi**
Name of the Account: **Indian Society of Neuroanaesthesiology and Critical Care**
Account No: **32266570538** IFSC: **SBIN0001536** MICR: **110002005**

(Note: Please mention the details of Payment in the Application form)

ISNACC SECRETARIAT

Department of Neuroanesthesiology & Critical Care
Neurosciences Centre, 6th Floor/ Room No. 9

All India Institute of Medical Sciences, Ansari Nagar, New Delhi- 110029 (India)
Tel. No. +91-11-26593793; Mobile: +91 9650609220 (Calls / WhatsApp / Telegram)
Email: info@isnacc.org; isnaccsecretary@gmail.com Website: www.isnacc.org